

ELEVATION

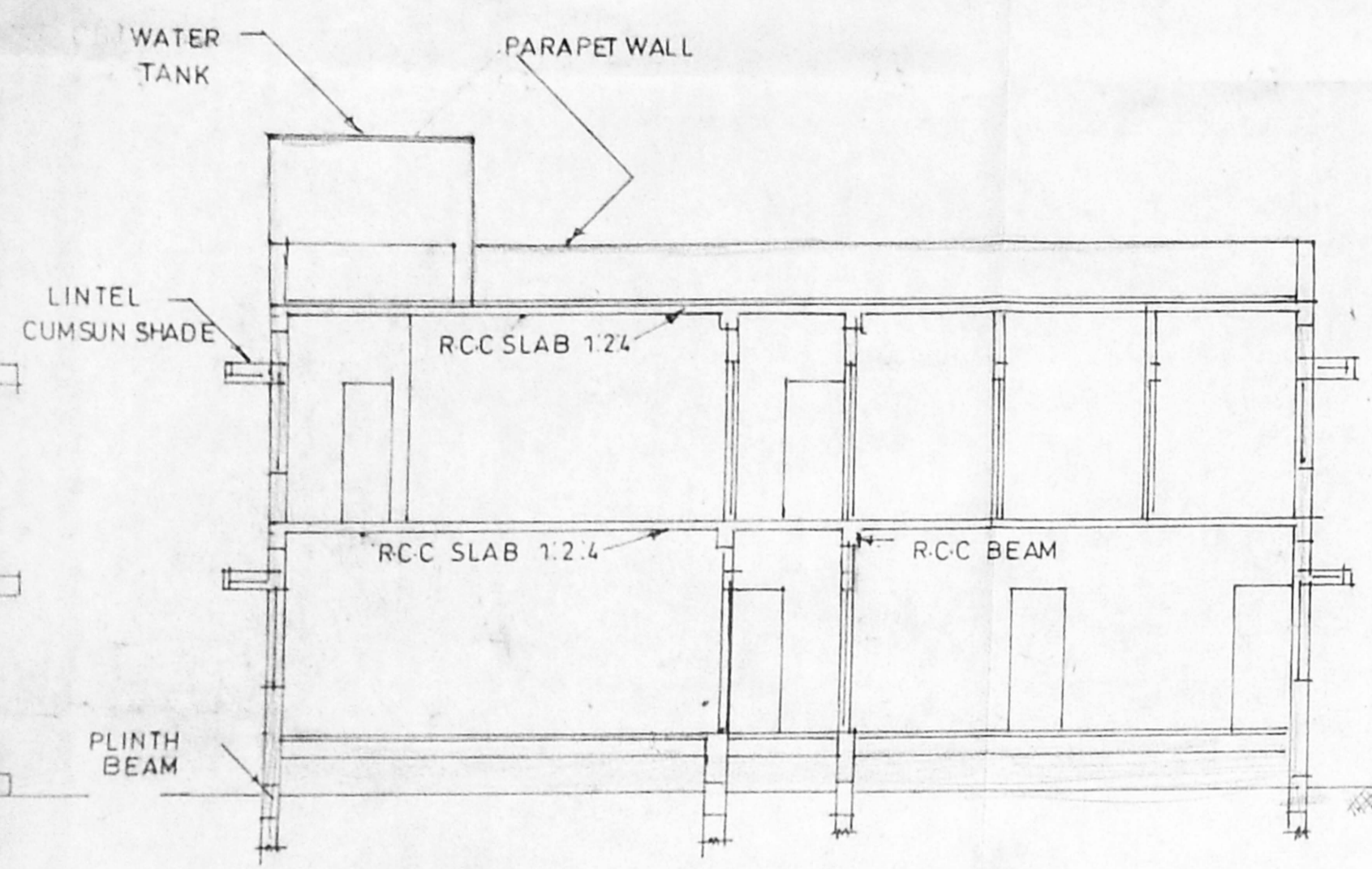

SECTION ON AB

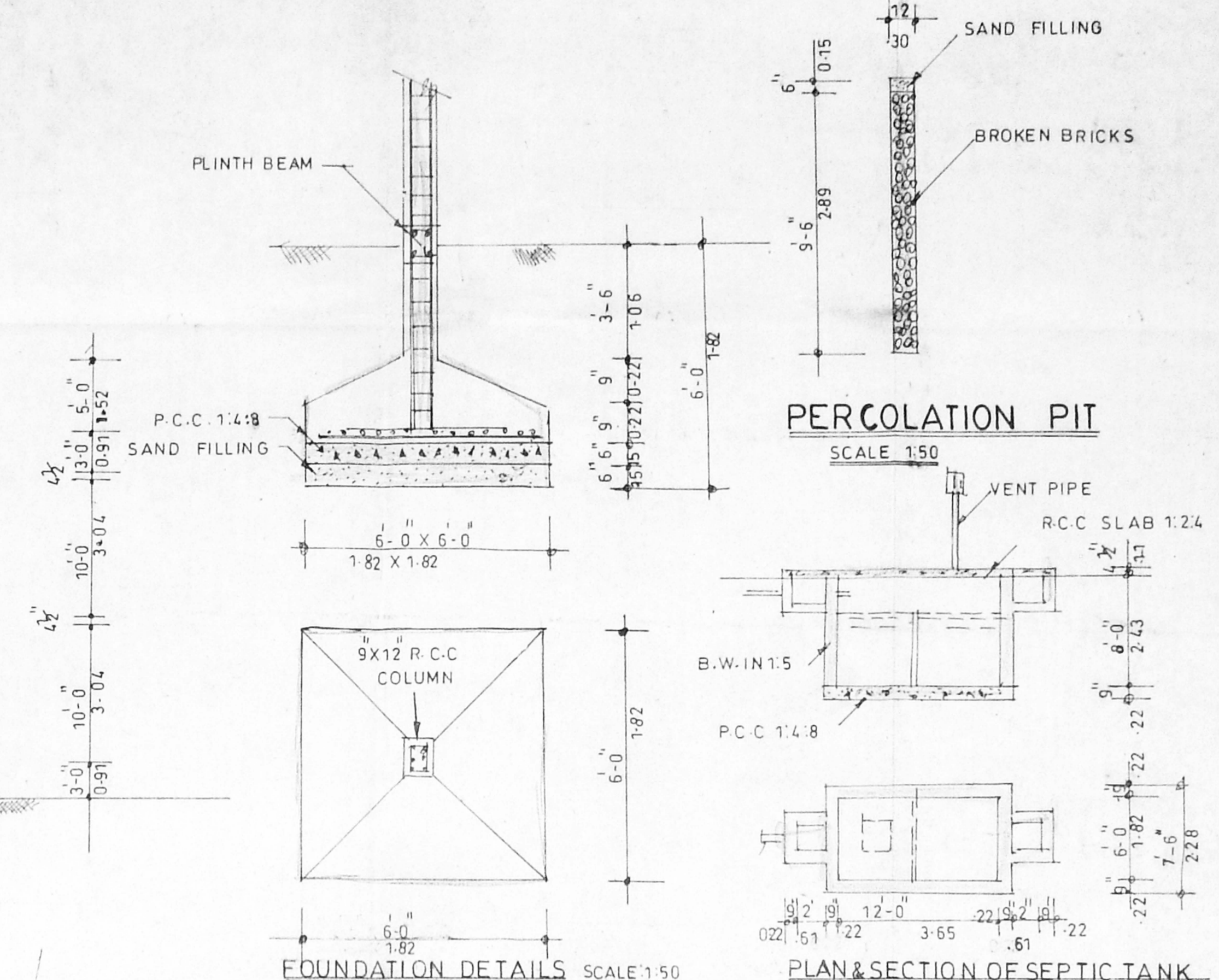

FOUNDATION DETAILS SCALE 1:50

PLAN & SECTION OF SEPTIC TANK

Machinery & Horse Power Details

SNO	DESCRIPTION	HP
1	AIR CONDITION	2
2	STIRRER	0.5
3	LABEL PRINTING M/C	0.5
4	CARTON PRINTING M/C	0.5
5	BOTTLE WASHING	0.5
6	DRYER	7
7	STIRRER	0.5
8	HOMOGENIZER	5
9	FILLING M/C	0.5
10	SEALING	0.5
11	LABELLING M/C	0.5
12	CONVEYOR	1
13	COLLOIDAL MILL	5
14	FILTER PRESS	1
TOTAL		25 HP

FIRST FLOOR

SNO	DESCRIPTION	HP
1	AIR CONDITION (10 nos)	5
2	DEHOMOLIZIER (2 nos)	2
3	PUNCHING MACHINE	6
4	DEDUSTER	1
5	COMPRESSOR	3
6	BILSTER PACK STRIP PACK	2
7	MIXER	5
8	MULTI MILL	1
9	SHITZER	1
10	DRYER	5
11	FLUIDISED BED DRYER	5
12	COATING PEM & BLOWER	0.5
13	POLISHING PAN	0.5
TOTAL		38 HP

PLAN SHOWING THE PROPOSED
 FACTORY BUILDING FOR M/S.M.M.C
 HEALTH CARE PVT. LTD. AT PLOT NO.
 34B IN S.NO 102 & 103 PART,
 SIDCO INDUSTRIAL ESTATE,
 THIRUMAZHISAI, PRAYAMBATTU
 VILLAGE, SRIPERUMPUDUR
 TALUK.
 SCALE: 1"=8'-0" (1:100)

For Mr. R.S. JAYARAMAN.

AREA DETAILS

SNO	DESCRIPTION	SQ. FT	SQ. M
1	PL OT EXTENT	20482.00	1902.77
2	G.F AREA	6291.00	584.43
3	F.F AREA	6291.00	584.43
4	TOTAL AREA	12582.00	1168.86
5	PLOT COVERAGE	30.71%	
6	F.S-I	0.61	

JOINERY

D	DOOR	3	3	X	7	0
D1	DOOR	3	0	X	7	0
D2	DOOR	2	6	X	7	0
W	WINDOW	5	0	X	4	6
V	VENTILATOR	2	6	X	3	0

REFERENCE

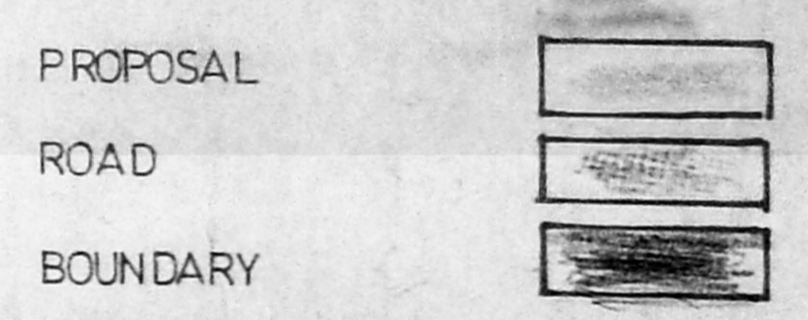

NOS. OF WORKERS

SNO	DESCRIPTION	PRESENT	PROPOSAL
1	TECHNICIAN	3	10
2	ADMINISTRATION	1	4
3	SUPERVISOR	2	6
4	SKILLED WORKERS	4	25
5	UNSKILLED WORKERS	10	25
TOTAL		20	70

FOR M.M.C HEALTH CARE LTD.
 R.S. Jayaraman
 Director

OWNER

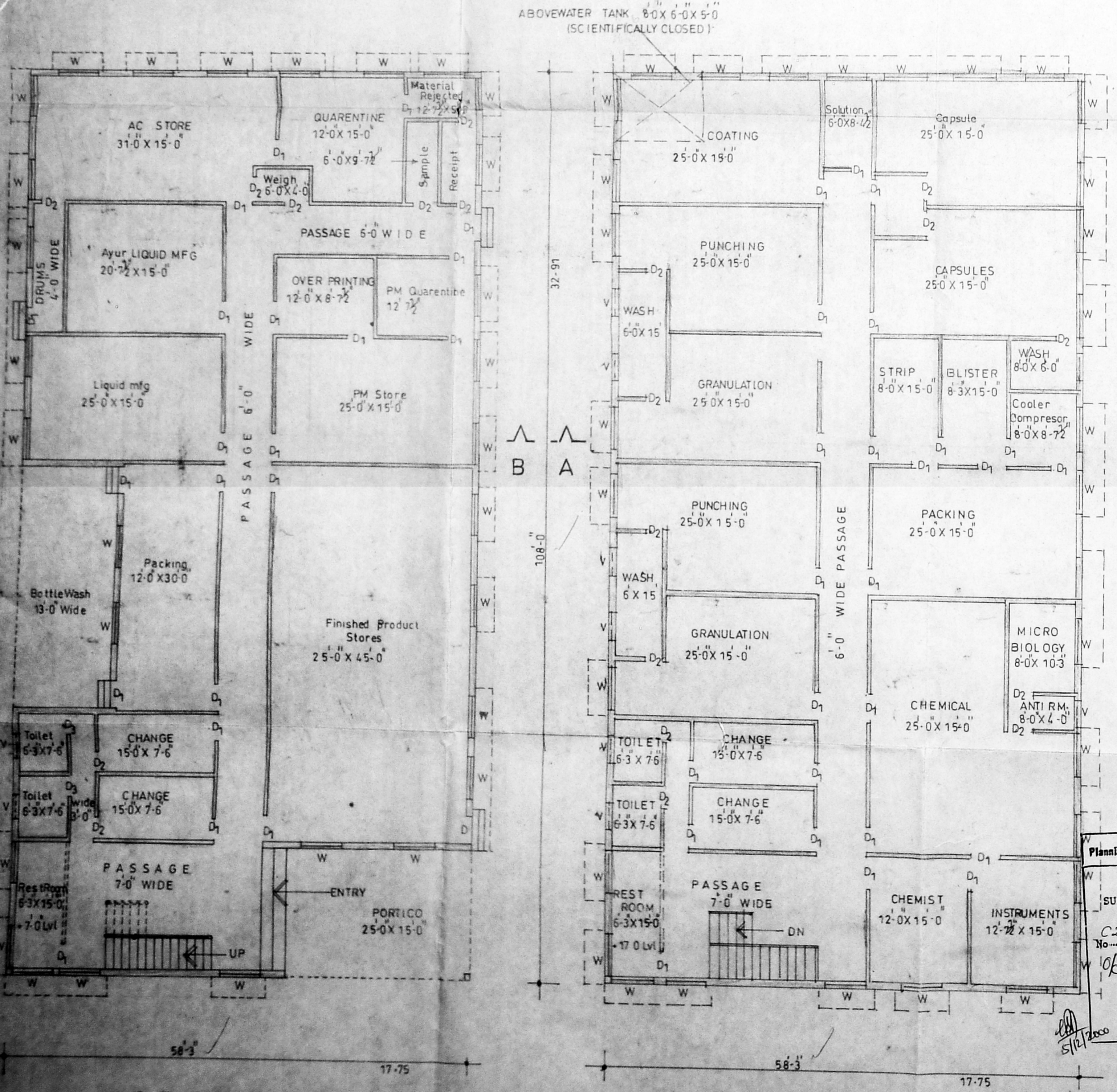

G.F. PLAN

F.F. PLAN

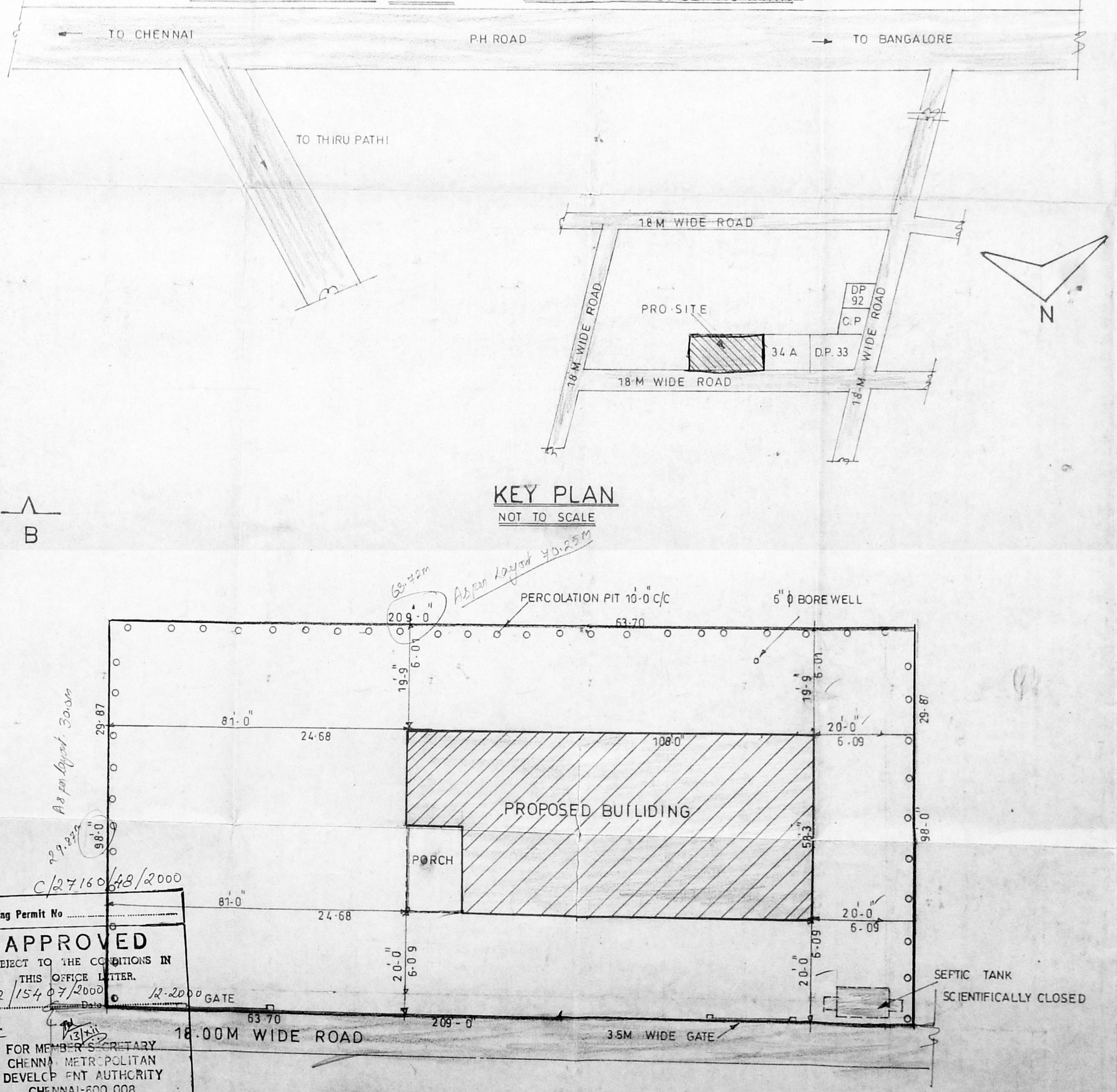

KEY PLAN NOT TO SCALE

SITE PLAN SCALE: 1:250

APPROVED
 SUBJECT TO THE CONDITIONS IN
 THIS OFFICE LETTER.
 C2/154/07/2000
 Planning Permit No. C/27160/48/2000
 FOR MEMBERS SECRETARY
 CHENNAI METROPOLITAN
 DEVELOPMENT AUTHORITY
 CHENNAI-600 008.

C.J. VIJAYABASKARAN O.C.E.
 Consulting Civil Engineer
 & Licensed Surveyor
 Corporation of Chennai
 Class-II, Licence No. 283
 VARALINGHA ASSOCIATES
 8/1, 100 Feet Road, Vadapalani
 Chennai-600 078, Ph: 4842088
 LICENSED SURVEYOR